

SEE DETAIL SHEETS FOR NOTES ABOUT CONSTRUCTION SEQUENCE AND PROCEDURES FOR PROPER CONSTRUCTION AND EROSION CONTROL PRACTICES.

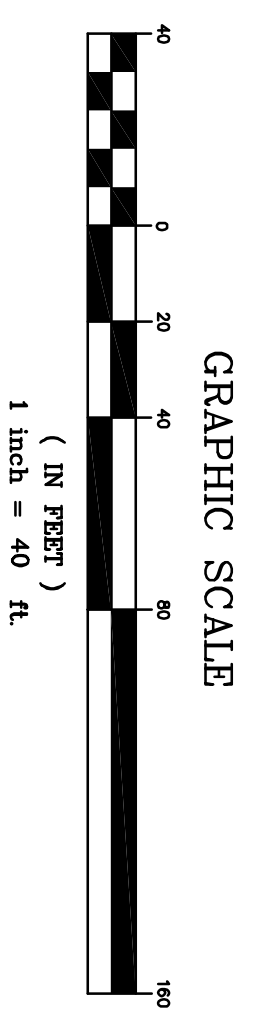
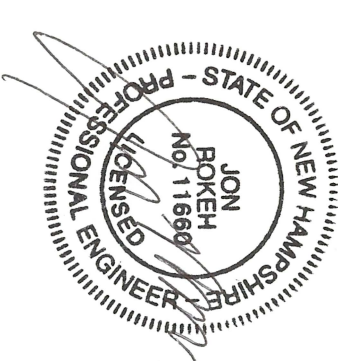

Owner / Applicant:
 Sydney Elizabeth Boyer
 Kearsarge Mountain Road
 Warner, NH 03278

PRE DEVELOPMENT DRAINAGE PLAN
 TAX MAP 33 LOT 18
 Kearsarge Mountain Road
 Warner, New Hampshire

DATE	DESCRIPTION	DWN BY	CK BY
7-24-24	EDITS PER COMMENTS.	JR	JR

Rokeh Consulting, LLC
 89 KING ROAD, CHICHESTER, NH
 PH: 603-387-8688

SCALE: 1"=40'
 DATE: JUNE 28, 2023
 DR. BY: JR CK. BY: JR
 JOB NO. _____
 SHEET NO. 1 OF 2

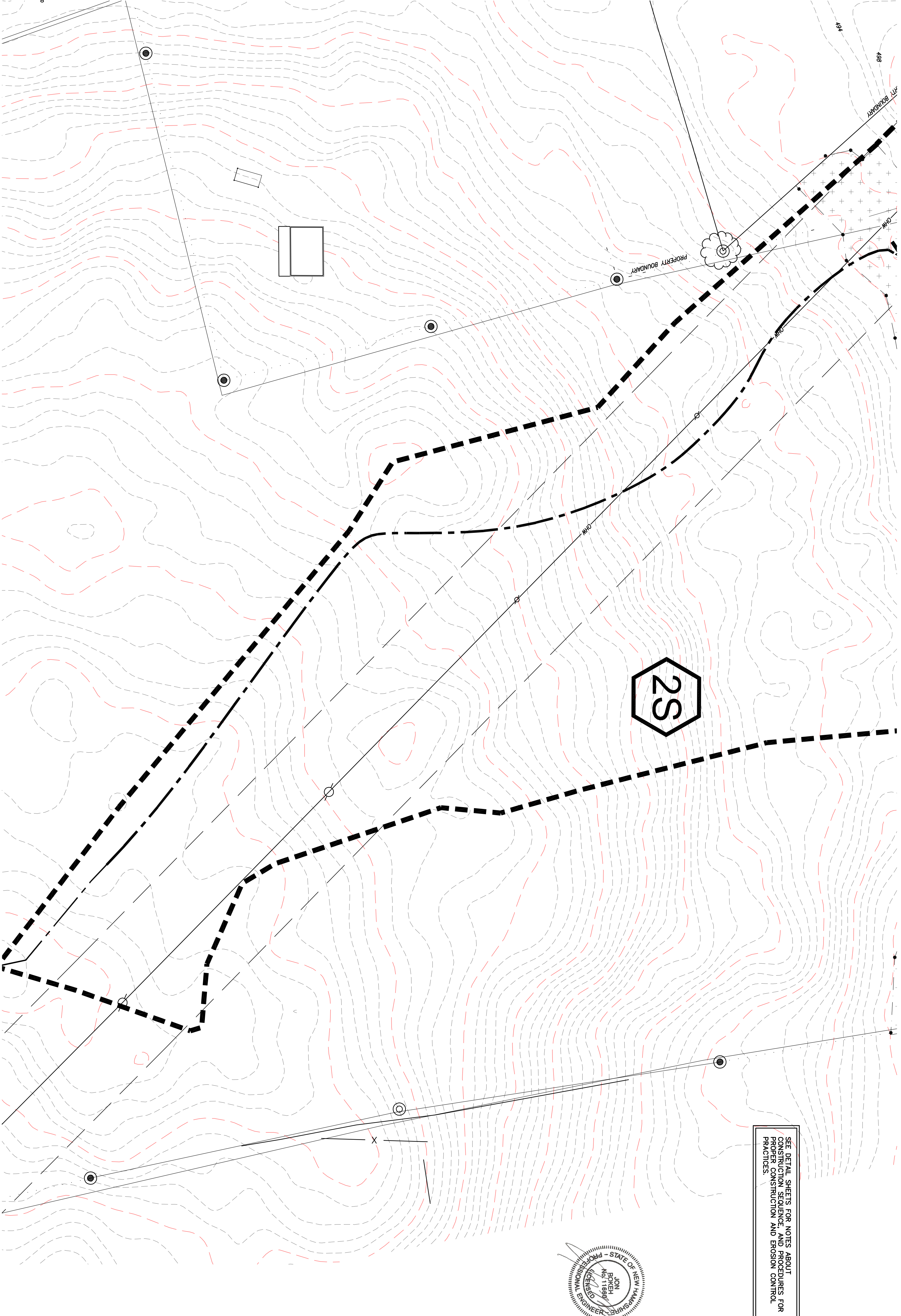
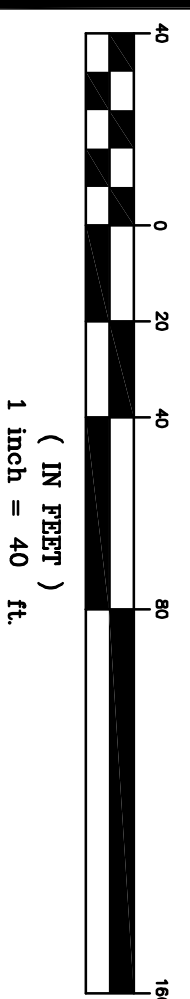
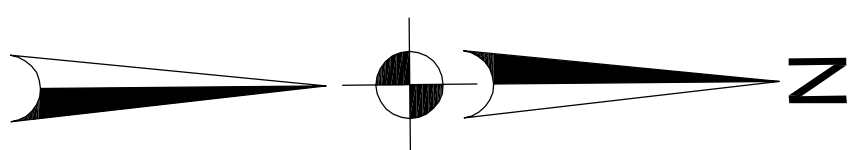

SEE DETAIL SHEETS FOR NOTES ABOUT CONSTRUCTION SEQUENCE AND PROCEDURES FOR PROPER CONSTRUCTION AND EROSION CONTROL PRACTICES.

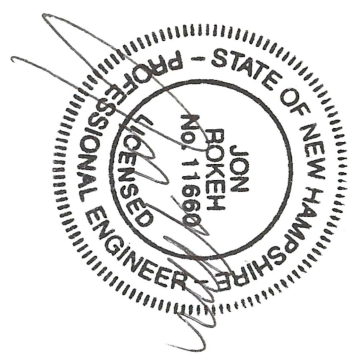

Owner / Applicant:
Sydney Elizabeth Boyer
Kearsarge Mountain Road
Warner, NH 03278

PRE DEVELOPMENT DRAINAGE PLAN
TAX MAP 33 LOT 18
Kearsarge Mountain Road
Warner, New Hampshire

DATE	DESCRIPTION	DWN BY	CHK BY
7-24-24	EDITS PER COMMENTS.	JR	JR

Rokeh Consulting, LLC
89 KING ROAD, CHICHESTER, NH
PH: 603-387-8688

SCALE: 1"=40'
DATE: JUNE 28, 2023
DR. BY: JR CK. BY: JR
JOB NO. _____
SHEET NO. 2 OF 2



Owner / Applicant:
 Sydney Elizabeth Boyer
 Kearsarge Mountain Road
 Warner, NH 03278

OFFSITE DRAINAGE AREA
 TAX MAP 33 LOT 18
 Kearsarge Mountain Road
 Warner, New Hampshire

REVISIONS			
DATE	DESCRIPTION	DWN BY	CK BY
8-5-24		JR	JR

Roken Consulting, LLC
 89 KING ROAD, CHICHESTER, NH
 PH: 603-387-8688

SCALE: 1"=50'
 DATE: JUNE 28, 2023
 DR. BY: JR CK. BY: JR
 JOB NO. _____
 SHEET NO. 1 OF 1

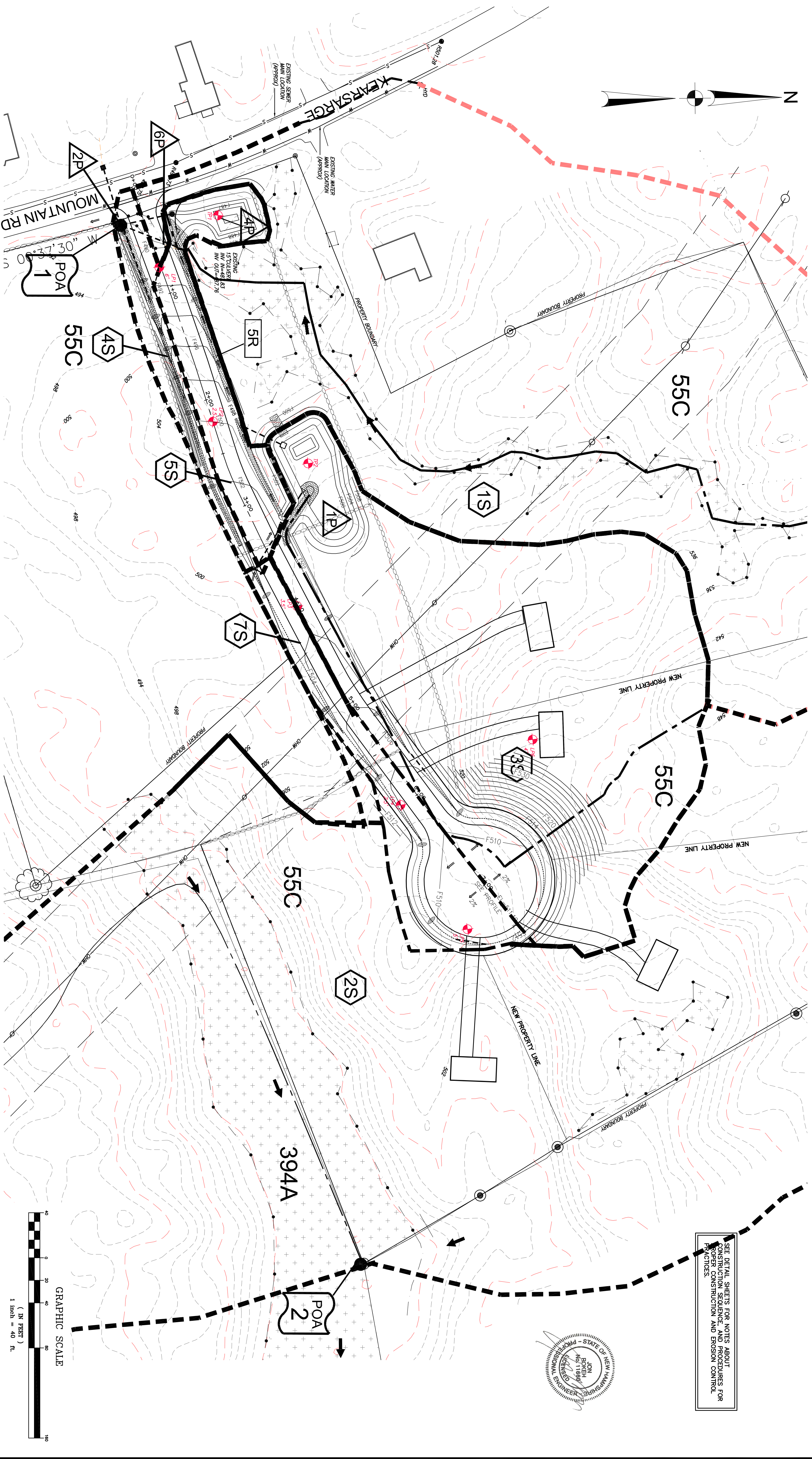
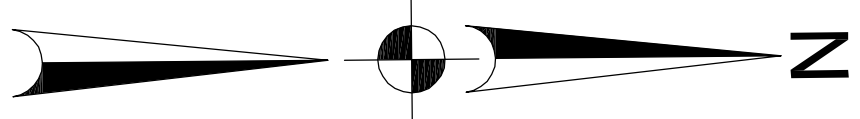

SEE DETAIL SHEETS FOR NOTES ABOUT CONSTRUCTION SEQUENCE AND PROCEDURES FOR PRACTICES.

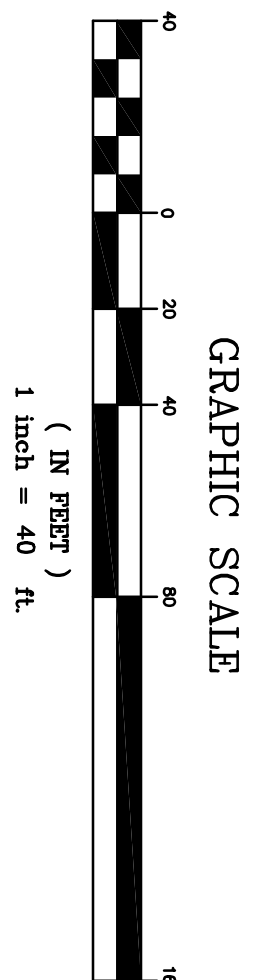
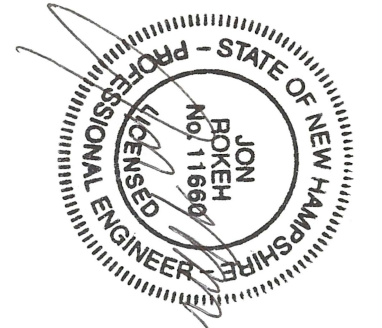

Owner / Applicant:
Sydney Elizabeth Boyer
Kearsarge Mountain Road
Warner, NH 03278

POST DEVELOPMENT DRAINAGE PLAN
TAX MAP 33 LOT 18
Kearsarge Mountain Road
Warner, New Hampshire

DATE	DESCRIPTION	DWN BY	CK BY
7-24-24	EDITS PER COMMENTS.	JR	JR

Rokeh Consulting, LLC
89 KING ROAD, CHICHESTER, NH
PH: 603-387-8688

SCALE: 1"=40'
DATE: JUNE 28, 2023
DR. BY: JR CK. BY: JR
JOB NO. _____
SHEET NO. 1 OF 2

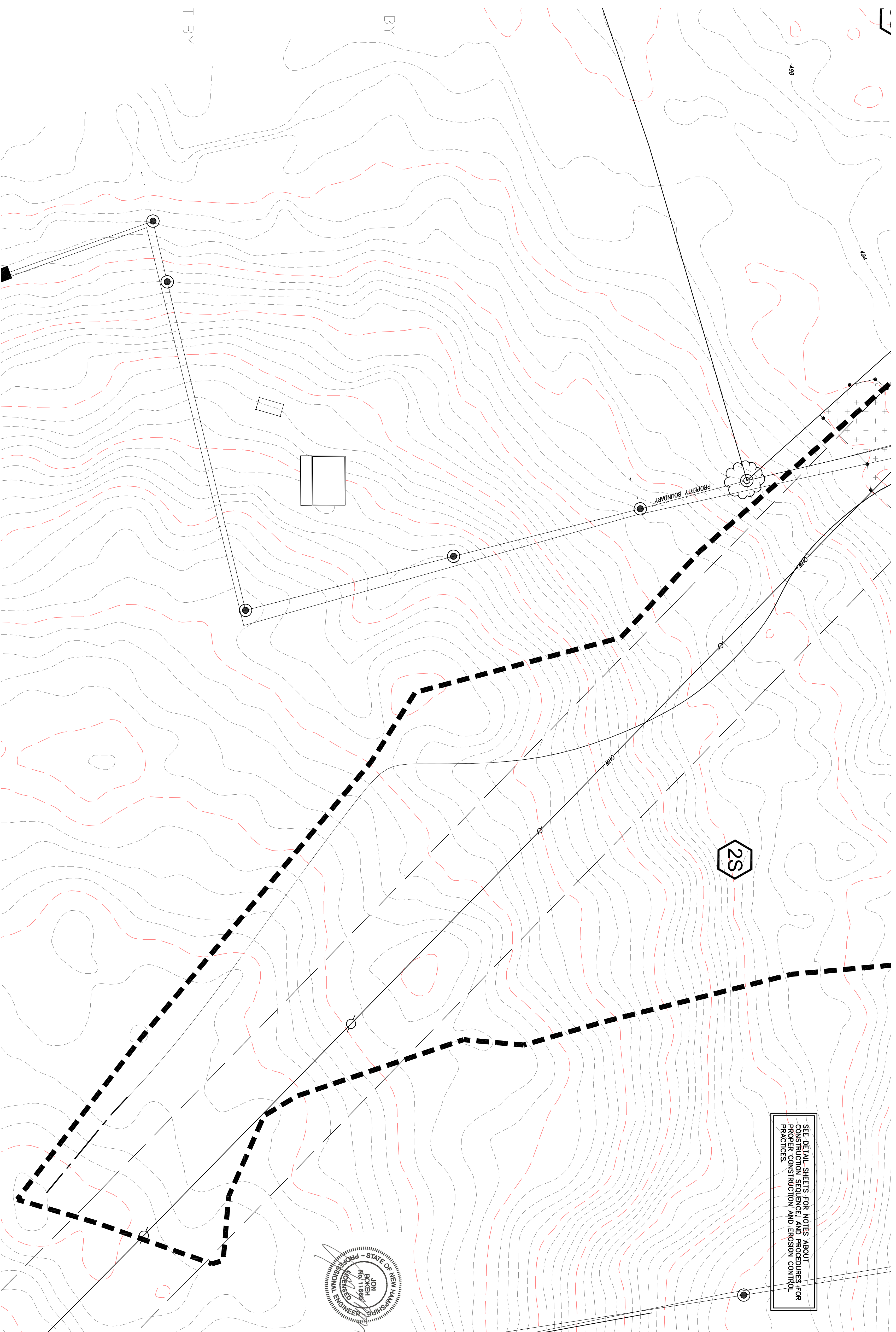
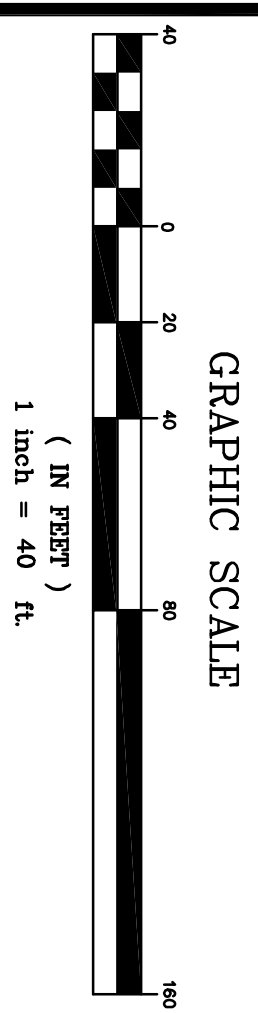
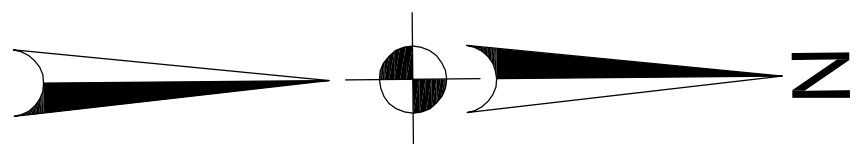

SEE DETAIL SHEETS FOR NOTES ABOUT
ON-SITE CONSTRUCTION PROCEDURES FOR
PROPER CONSTRUCTION AND EROSION CONTROL
PRACTICES.

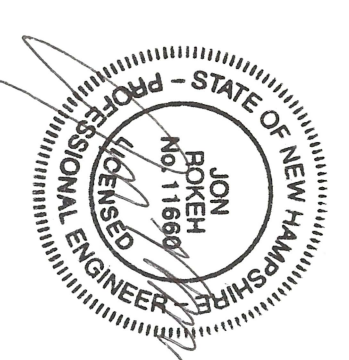

Owner / Applicant:
Sydney Elizabeth Boyer
Kearsarge Mountain Road
Warner, NH 03278

POST DEVELOPMENT DRAINAGE PLAN
TAX MAP 33 LOT 18
Kearsarge Mountain Road
Warner, New Hampshire

REVISIONS

DATE	DESCRIPTION	OWN BY	CHK BY
7-24-24	EDITS PER COMMENTS.	JR	JR

Rokeh Consulting, LLC
89 KING ROAD, CHICHESTER, NH
PH: 603-387-8688

SCALE: 1"=40'
DATE: JUNE 28, 2023
DR. BY: JR CK. BY: JR
JOB NO. _____
SHEET NO. 2 OF 2